



**jordanfishwick**

4 CHURCH VIEW VICARAGE LANE BOWDON WA14 3BJ

**£1,400**



4 CHURCH VIEW VICARAGE LANE BOWDON WA14 3BJ

\*\*\* AVAILABLE NOW \*\*\* Vicarage Lane, Church View, Bowdon

Jordan Fishwick are delighted to bring to the rental market this charming 2 bedroom mid terrace property in a convenient location within walking distance to the local shops and amenities. There is a modern re-fitted kitchen and contemporary white bathroom suite. The outside offers a small courtyard which leads onto a small southernly facing private garden. The property also benefits from two good sized cellar chambers ideal for extra storage. AVAILABLE NOW. Please call our Hale office on 0161 929 9797 to arrange a viewing.

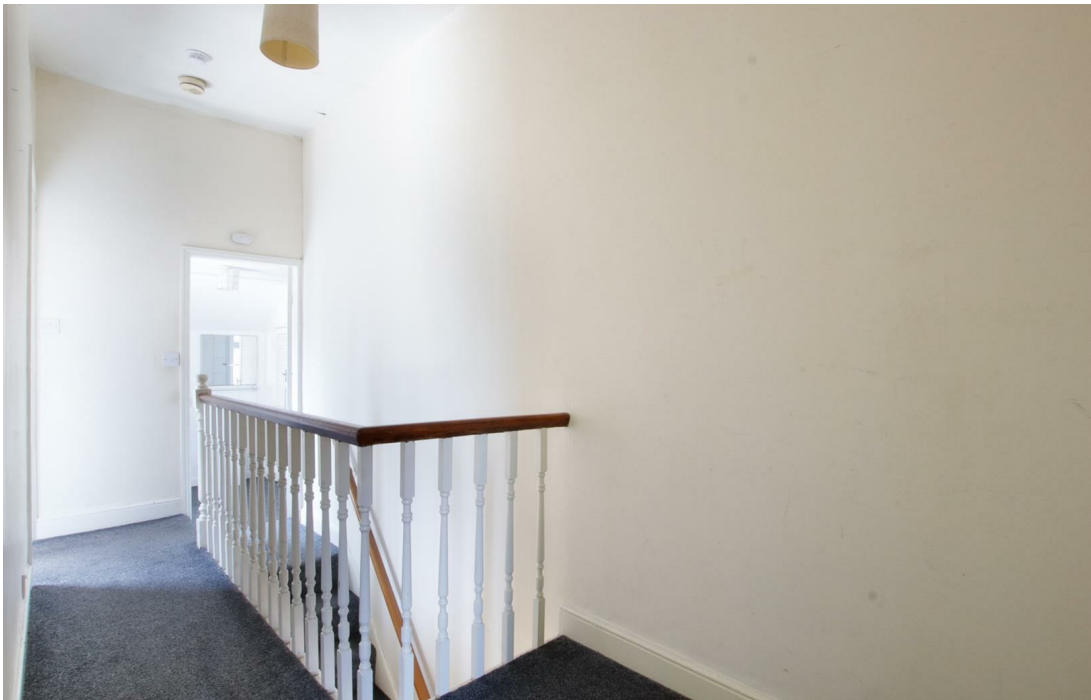

TOTAL FLOOR AREA : 1215sq.ft. (112.9 sq.m.) approx.  
Whilst every attempt has been made to ensure the accuracy of the floorplans contained here, measurements of doors, windows, rooms and any other items are approximate and no responsibility is taken for any error, omission or mis-statement. This plan is for illustrative purposes only and should be used as such by any prospective purchaser. The services, systems and appliances shown have not been tested and no guarantee as to their operability or efficiency can be given.  
Made with Metropix C2025

- TERRACE
- TWO BEDROOMS
- TWO RECEPTION ROOMS
- UNFURNISHED
- COUNCIL TAX BAND D
- EPC RATING D

